

Project :

PROPOSED DESIGN AND BUILT INTERIOR WORKS AT MESAHILL, NILAI FOR MR TEO SOON AIK

// LIST OF DRAWINGS MR TEO SOON AIK

| BIL. | NO. DRAWINGS | DESCRIPTION | REV. |
|---------------------|-----------------------------|--|------|
| KEY DRAWINGS | | | |
| 1 | RHM/2024/MRTEO/KEYS/PLP-01 | PROPOSE LAYOUT PLAN - Ground Floor Plan | - |
| 2 | RHM/2024/MRTEO/KEYS/NAD-01 | NEW AND DEMOLISHED LAYOUT PLAN - Ground Floor Plan | - |
| 3 | RHM/2024/MRTEO/KEYS/FLP-01 | FURNITURE LAYOUT PLAN - Ground Floor Plan | - |
| 4 | RHM/2024/MRTEO/KEYS/FFLP-01 | FLOOR FINISH LAYOUT PLAN - Ground Floor Plan | - |
| 5 | RHM/2024/MRTEO/KEYS/RCP-01 | REFLECTED CEILING PLAN - Ground Floor Plan | - |
| 6 | RHM/2024/MRTEO/KEYS/LLP-01 | LOOPING LAYOUT PLAN - Ground Floor Plan | - |
| 7 | RHM/2024/MRTEO/KEYS/M&E-01 | MECHA. & ELECT. PLAN - Ground Floor Plan | - |

// KEY DRAWINGS

| Perunding Reka bentuk Dalam :  Design and Construction | | | No. 20, Jalan Timur 6 / 1A, Timur@Enstek-Bandar Baru Enstek, 71150 Negri Sembilan. Website : www.rhmdesign.my No Tel : +606 - 856 8059 | | | | | | | | |
|--|------|-------------------------|--|------------------------|--|----------|------|------------|--|--|--|
| Tajuk Cadangan : PROPOSE DESIGN AND BUILT INTERIOR WORKS AT MESAHILL, NILAI. | | | | | | | | | | | |
| Pemilik : Nama : MR TEO SOON AIK NRIC : Alamat : MESAHILL, NILAI [Authorized representative] | | | | | | | | | | | |
| Tajuk Lukisan : COVER PAGE : LIST OF DRAWING | | | | | | | | | | | |
| No. Lukisan : RHM/2024/MRTEO/KEYS/ 00 | | | | | | | | | | | |
| Revision : C - 0 | | Scale : AS SHOWN | | Drawn by: FARIS | | | | | | | |
| | | Date : JULY 2024 | | Check by: AIMAN | | | | | | | |
| Amendments : | | | | | | | | | | | |
| <table border="1"><thead><tr><th>Revision</th><th>Date</th><th>Particular</th></tr></thead><tbody><tr><td> </td><td> </td><td> </td></tr></tbody></table> | | | | | | Revision | Date | Particular | | | |
| Revision | Date | Particular | | | | | | | | | |
| | | | | | | | | | | | |
| Status Drawing : <input checked="" type="checkbox"/> PROPOSED DESIGN <input type="checkbox"/> TENDER <input type="checkbox"/> BUILT ON SITE <input type="checkbox"/> COORDINATION <input type="checkbox"/> DOCUMENTATION <input type="checkbox"/> SUBMISSION <input type="checkbox"/> AUTHORITIES <input type="checkbox"/> FOR CONSTRUCTION | | | | | | | | | | | |
| Note : Ownership of design and copyright drawings and specifications as the regular services should be reported immediately to the interior designer before proceeding, whether to maintain or not, drawings and specifications should not be used without written consultants scale : not to scale all dimensions are subject to the measurement site. Contractors should check all dimensions which worked on. a mock up / catalogue samples for all kinds of furniture have to be submitted to approval pricer to proceed to the installation. | | | | | | | | | | | |

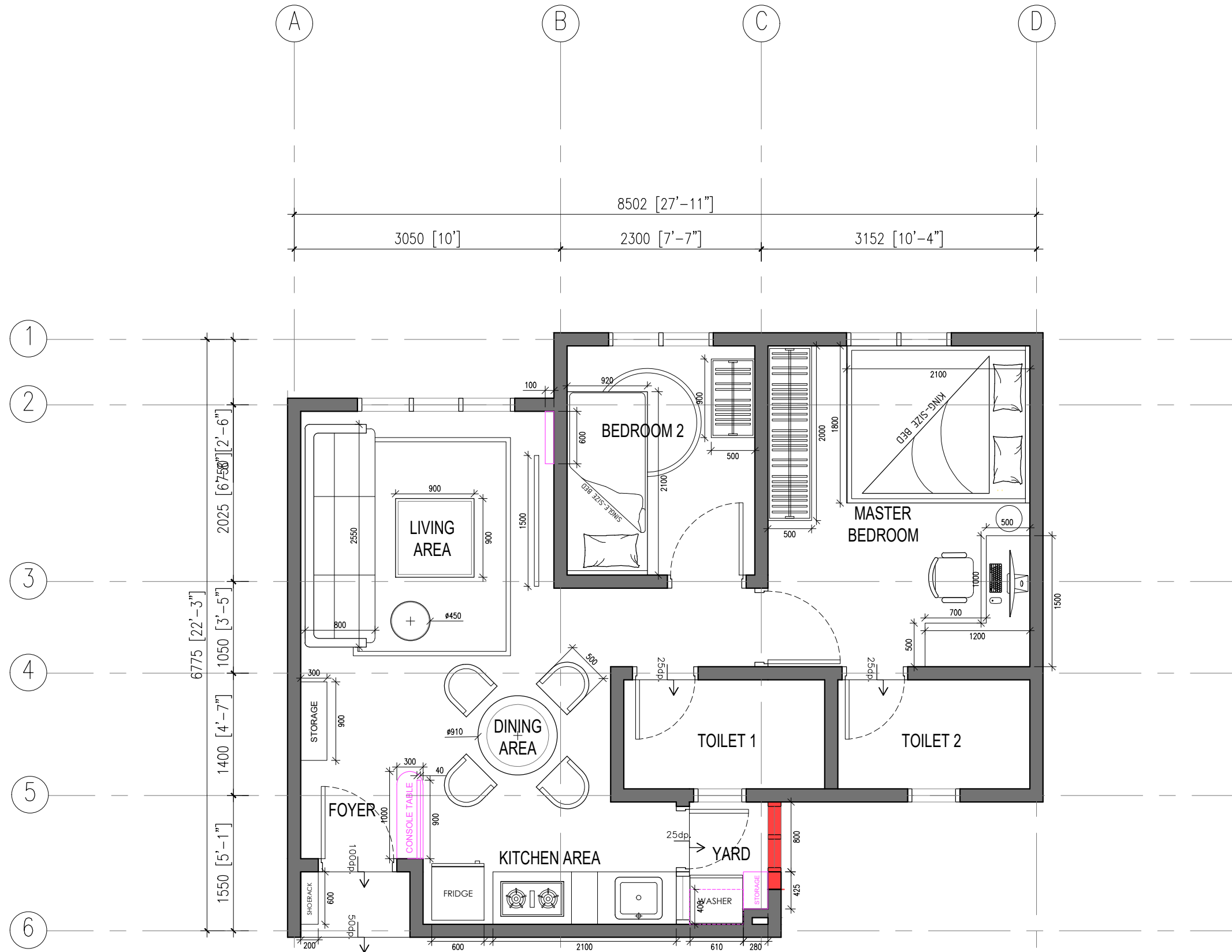

GROUND FLOOR PLAN
 PROPOSED LAYOUT PLAN SCALE 1:50

LEGEND :

- NEW WORK
- DEMOLISHED
- NEW CARPENTRY WORKS

Perunding Reka bentuk Dalam :
RHIM No. 20, Jalan Timur 6 / 1A, Timur@Enstek, Bandar Baru Enstek, 71100 Negri Sembilan. Website : www.rhmdesign.my. No Tel : +606 - 856 8059

Tajuk Cadangan :
 TO PROPOSE NEW INTERIOR WORK AT MESAHILL, NILAI FOR MR. TEO SOON AIK.

Pemilik :
 Nama : MR. TEO SOON AIK
 NRIC :
 Alamat : MESAHILL, NILAI

Tajuk Lukisan :
PROPOSED LAYOUT PLAN :
 - Ground Floor Plan

No. Lukisan :
 RHM/2024/MRTEO/KEYS/ PLP-01

| | | |
|--------------|------------------|-----------------|
| Revision : | Scale : AS SHOWN | Drawn by: FARIS |
| C - 0 | Date : JULY 2024 | Check by: AIMAN |

Amendments :

| Revision | Date | Particular |
|----------|------|------------|
| | | |

Status Drawing :

| | |
|---|---|
| <input checked="" type="checkbox"/> PROPOSED DESIGN | <input type="checkbox"/> DOCUMENTATION |
| <input type="checkbox"/> TENDER | <input type="checkbox"/> SUBMISSION |
| <input type="checkbox"/> BUILT ON SITE | <input type="checkbox"/> AUTHORITIES |
| <input type="checkbox"/> COORDINATION | <input type="checkbox"/> FOR CONSTRUCTION |

Note :
 Ownership of design and copyright drawings and specifications as the regular services should be reported immediately to the interior designer before proceeding, whether to maintain or not, drawings and specifications should not be used without written consultants

scale : not to scale

all dimensions are subject to the measurement site. Contractors should check all dimensions which to worked on.

a mock up / catalogue samples for all kinds of furniture have to be submitted to approval pricer to proceed to the installation.

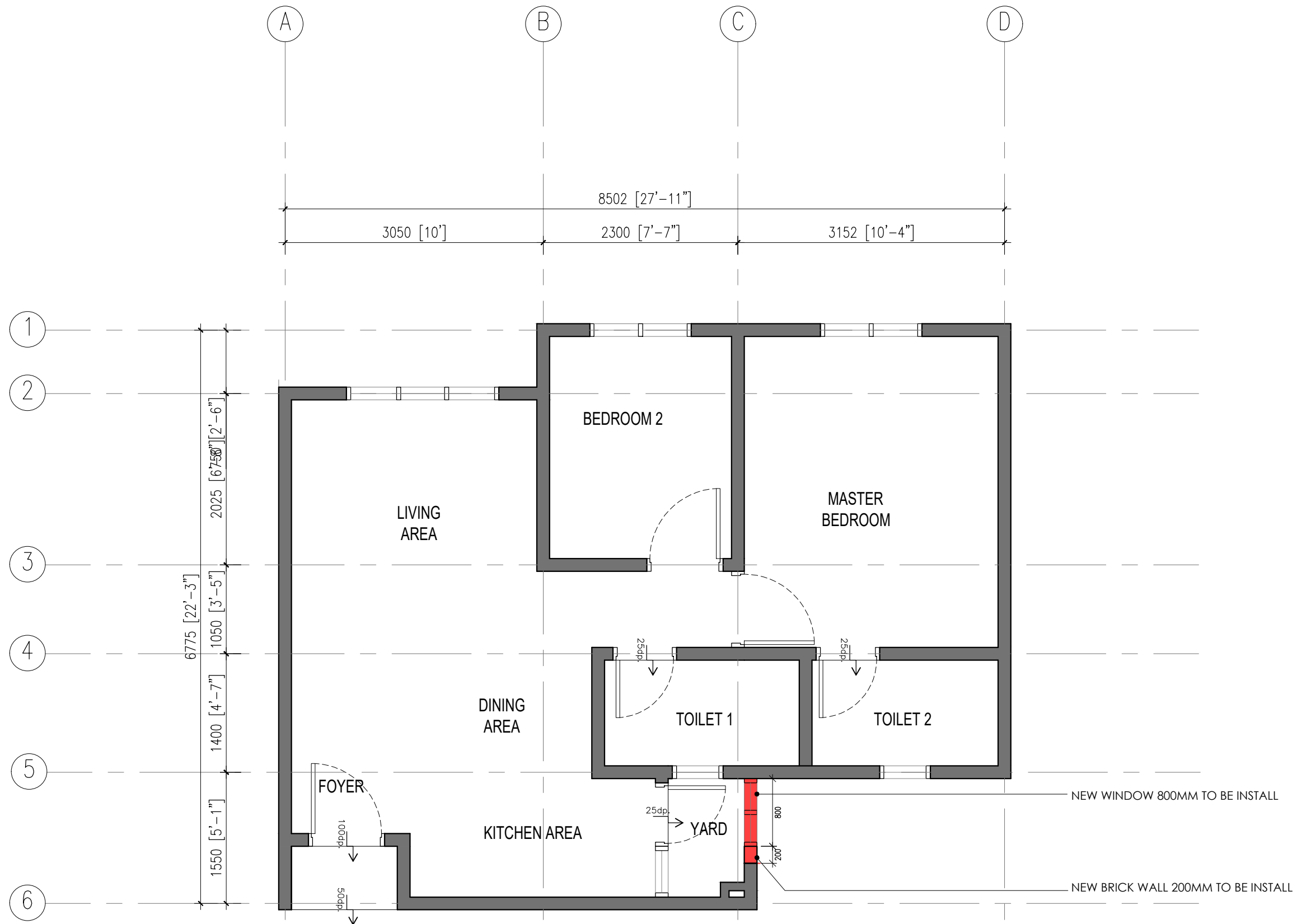

GROUND FLOOR PLAN
 NEW AND DEMOLISHED LAYOUT PLAN SCALE 1:50

LEGEND :

- NEW WORK
- DEMOLISHED
- NEW CARPENTRY WORKS

Perunding Reka bentuk Dalam :
R | H | M No. 20, Jalan Timur 6 / 1A, Timur@Enstek, Bandar Baru Enstek, 71100 Negri Sembilan. Website : www.rhmdesignmy. No Tel : +606 - 856 8059

Tajuk Cadangan :
 TO PROPOSE NEW INTERIOR WORK AT MESAHILL, NILAI FOR MR. TEO SOON AIK

Pemilik :
 Nama : MR. TEO SOON AIK
 NRIC :
 Alamat : MESAHILL, NILAI
 [Authorized representative]

Tajuk Lukisan :
NEW AND DEMOLISHED LAYOUT PLAN :
 - Ground Floor Plan

No. Lukisan :
 RHM/2024/MRTEO/KEYS/ NAD-01

| | | |
|--------------|------------------|-----------------|
| Revision : | Scale : AS SHOWN | Drawn by: FARIS |
| C - 0 | Date : JULY 2024 | Check by: AIMAN |

Amendments :

| Revision | Date | Particular |
|----------|------|------------|
| | | |

Status Drawing :

| | |
|---|---|
| <input checked="" type="checkbox"/> PROPOSED DESIGN | <input type="checkbox"/> DOCUMENTATION |
| <input type="checkbox"/> TENDER | <input type="checkbox"/> SUBMISSION |
| <input type="checkbox"/> BUILT ON SITE | <input type="checkbox"/> AUTHORITIES |
| <input type="checkbox"/> COORDINATION | <input type="checkbox"/> FOR CONSTRUCTION |

Note :
 Ownership of design and copyright drawings and specifications as the regular services should be reported immediately to the interior designer before proceeding, whether to maintain or not, drawings and specifications should not be used without written consultants

scale : not to scale

all dimensions are subject to the measurement site. Contractors should check all dimensions which worked on.

a mock up / catalogue samples for all kinds of furniture have to be submitted to approval pricer to proceed to the installation.

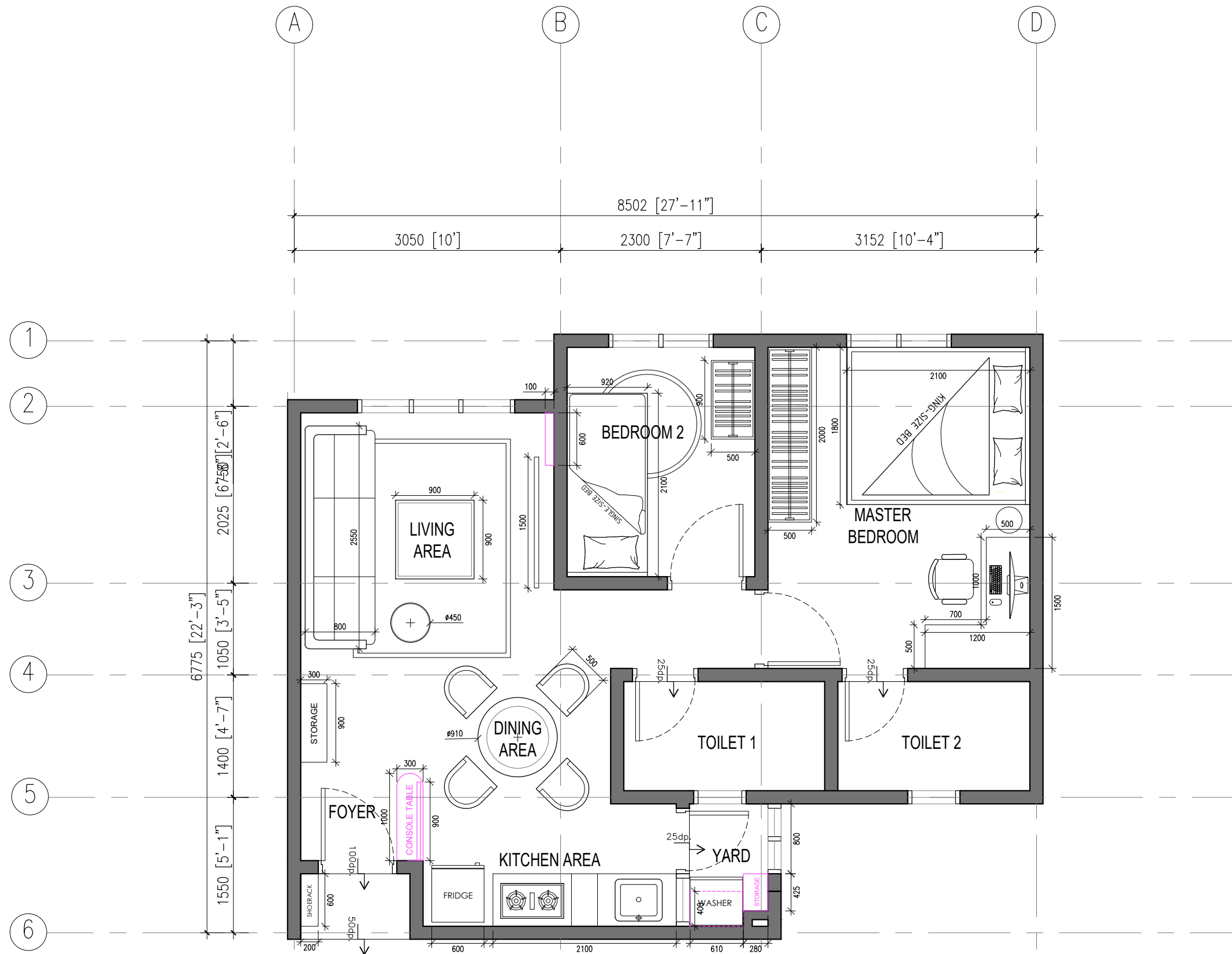

GROUND FLOOR PLAN
FURNITURE LAYOUT PLAN SCALE 1:50

LEGEND :

- NEW WORK
- DEMOLISHED
- NEW CARPENTRY WORKS

Perunding Reka bentuk Dalam :
RHIM No. 20, Jalan Timur 6 / 1A, Timur@Enstek, Bandar Baru Enstek, 71100 Negent Sembilan. Website : www.rhmdesign.my No Tel : +606 - 856 8059

Tajuk Cadangan :
 TO PROPOSE NEW INTERIOR WORK AT MESAHILL, NILAI FOR MR. TEO SOON AIK.

Pemilik :
 Nama : MR. TEO SOON AIK
 NRIC :
 Alamat : MESAHILL, NILAI

Tajuk Lukisan :
FURNITURE LAYOUT PLAN :
 - Ground Floor Plan

No. Lukisan :
 RHM/2024/MRTEO/KEYS/ FLP-01

| | | |
|--------------|------------------|-----------------|
| Revision : | Scale : AS SHOWN | Drawn by: FARIS |
| C - 0 | Date : JULY 2024 | Check by: AIMAN |

Amendments :

| Revision | Date | Particular |
|----------|------|------------|
| | | |

Status Drawing :

| | |
|---|---|
| <input checked="" type="checkbox"/> PROPOSED DESIGN | <input type="checkbox"/> DOCUMENTATION |
| <input type="checkbox"/> TENDER | <input type="checkbox"/> SUBMISSION |
| <input type="checkbox"/> BUILT ON SITE | <input type="checkbox"/> AUTHORITIES |
| <input type="checkbox"/> COORDINATION | <input type="checkbox"/> FOR CONSTRUCTION |

Note :
 Ownership of design and copyright drawings and specifications as the regular services should be reported immediately to the interior designer before proceeding, whether to maintain or not, drawings and specifications should not be used without written consultants

scale : not to scale

all dimensions are subject to the measurement site. Contractors should check all dimensions which to worked on.

a mock up / catalogue samples for all kinds of furniture have to be submitted to approval pricer to proceed to the installation.

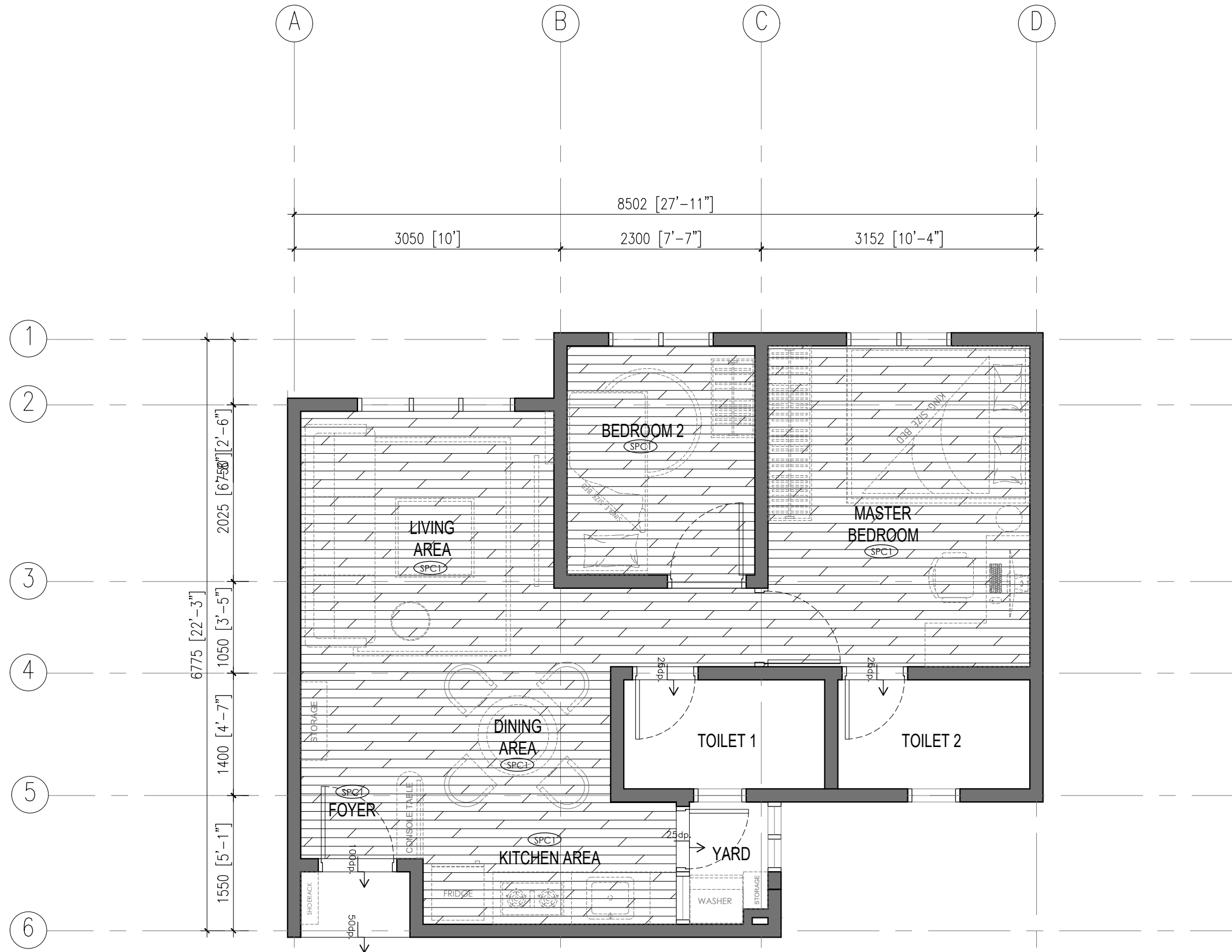

GROUND FLOOR PLAN
FLOOR FINISH LAYOUT PLAN SCALE 1:50

NOTES

| SYMBOL | DESCRIPTIONS | AREA |
|--------|-----------------------|--------|
| | SPC Type 01 Code : | 408 SF |

Perunding Reka bentuk Dalam :
RHIM No. 20, Jalan Timur 6 / 1A, Timur@Enstek, Bandar Baru Enstek, 71100 Negri Sembilan. Website : www.rhmdesign.my No Tel : +606 - 856 8059

Tajuk Cadangan :
 TO PROPOSE NEW INTERIOR WORK AT MESAHILL, NILAI FOR MR. TEO SOON AIK.

Pemilik :
 Nama : MR. TEO SOON AIK
 NRIC :
 Alamat : MESAHILL, NILAI
 [Authorized representative]

Tajuk Lukisan :
FLOOR FINISH LAYOUT PLAN
 - Ground Floor Plan

No. Lukisan :
 RHM/2024/MRTEO/KEYS/ FFLP-01

| | | |
|--------------|------------------|-----------------|
| Revision : | Scale : AS SHOWN | Drawn by: FARIS |
| C - 0 | Date : JULY 2024 | Check by: AIMAN |

Amendments :

| Revision | Date | Particular |
|----------|------|------------|
| | | |

Status Drawing :

| | |
|---|---|
| <input checked="" type="checkbox"/> PROPOSED DESIGN | <input type="checkbox"/> DOCUMENTATION |
| <input type="checkbox"/> TENDER | <input type="checkbox"/> SUBMISSION |
| <input type="checkbox"/> BUILT ON SITE | <input type="checkbox"/> AUTHORITIES |
| <input type="checkbox"/> COORDINATION | <input type="checkbox"/> FOR CONSTRUCTION |

Note :
 Ownership of design and copyright drawings and specifications as the regular services should be reported immediately to the interior designer before proceeding, whether to maintain or not, drawings and specifications should not be used without written consultants

scale : not to scale

all dimensions are subject to the measurement site. Contractors should check all dimensions which worked on.

a mock up / catalogue samples for all kinds of furniture have to be submitted to approval pricer to proceed to the installation.

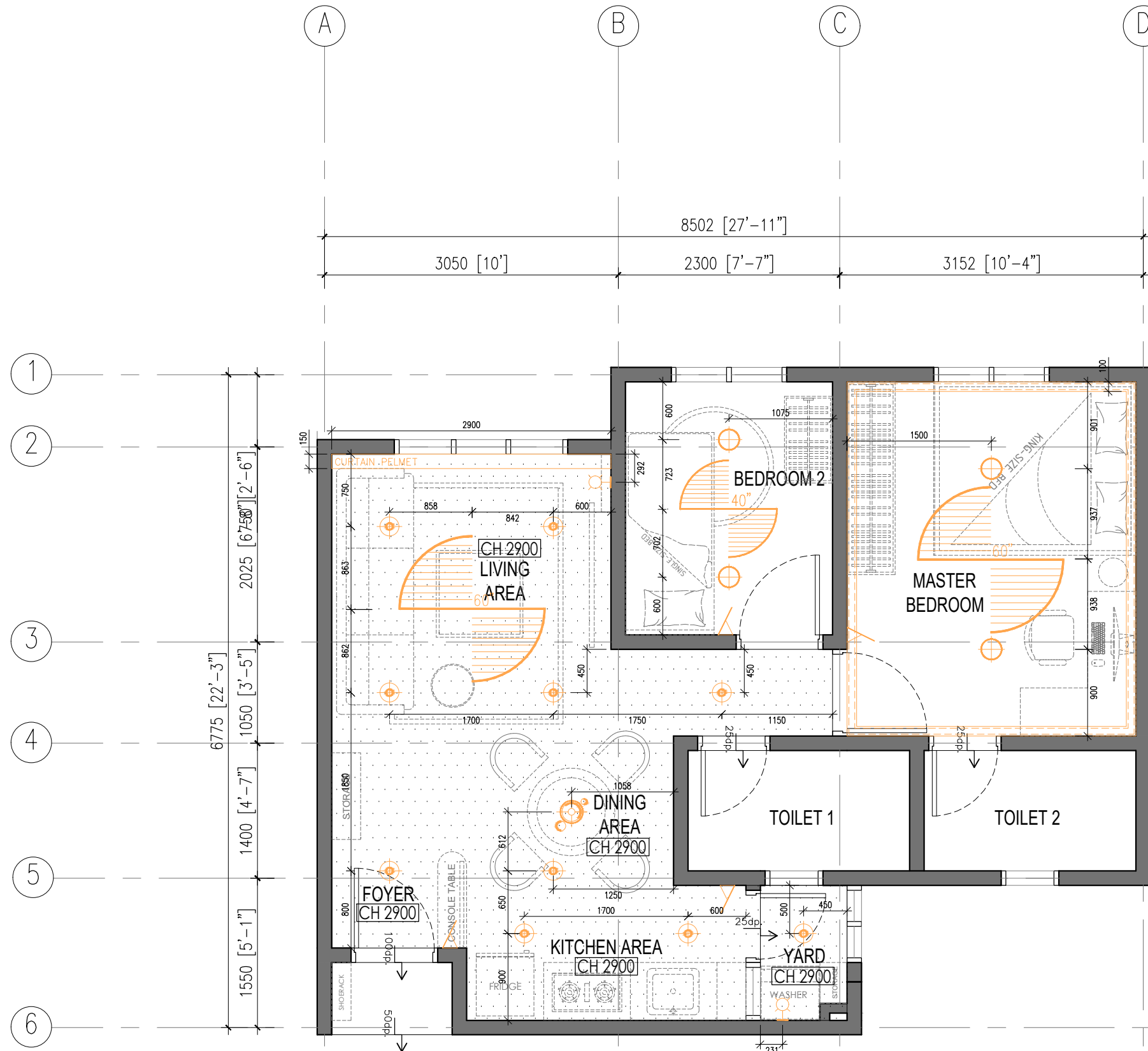

GROUND FLOOR PLAN
REFLECTED CEILING PLAN SCALE 1:50

ELECTRICAL LEGEND: GROUND FLOOR

| SYMBOL | DESCRIPTIONS | QTY |
|--------|-------------------|--------|
| | DOWNLIGHT | 10 NOS |
| | CABINET DOWNLIGHT | - |
| | SURFACE LIGHT | 4 NOS |
| | CEILING FAN | 3 NOS |
| | EYEBALL | - |
| | PENDANT LIGHT | 1 NOS |
| | LED LIGHT CEILING | 2 NOS |
| | WALL LIGHT POINT | - |
| | SWITCH | - |
| | LED LIGHT POINT | 2 NOS |
| | EXHAUST FAN | - |

NOTE :
1. ALL SWITCHES 1500MM FFL

LEGEND:
 PLASTER CEILING WITH PAINT FINISH
 CODE : 242 sqft

Perunding Reka bentuk Dalam :
RHIM No. 20, Jalan Timur 6 / 1A, Timur@Enstek, Bandar Baru Enstek, 71100 Negri Sembilan. Website : www.rhmdesignmy No Tel : +606 - 856 8059

Tajuk Cadangan :
 TO PROPOSE NEW INTERIOR WORK AT MESAHILL, NILAI FOR MR. TEO SOON AIK.

Pemilik :
 Nama : MR. TEO SOON AIK
 NRIC :
 Alamat : MESAHILL, NILAI

Tajuk Lukisan :
REFLECTED CEILING PLAN :
 - Ground Floor Plan

No. Lukisan :
 RHM/2024/MRTEO/KEYS/ RCP-01

Revision :
C - 0 Scale : AS SHOWN Drawn by: FARIS
 Date : JULY 2024 Check by: AIMAN

Amendments :
 Revision | Date | Particular

Status Drawing :
 PROPOSED DESIGN
 TENDER
 BUILT ON SITE
 COORDINATION
 DOCUMENTATION
 SUBMISSION
 AUTHORITIES
 FOR CONSTRUCTION

Note :
 Ownership of design and copyright drawings and specifications as the regular services should be reported immediately to the interior designer before proceeding, whether to maintain or not, drawings and specifications should not be used without written consultants

scale : not to scale

all dimensions are subject to the measurement site. Contractors should check all dimensions which worked on.

a mock up / catalogue samples for all kinds of furniture have to be submitted to approval pricer to proceed to the installation.

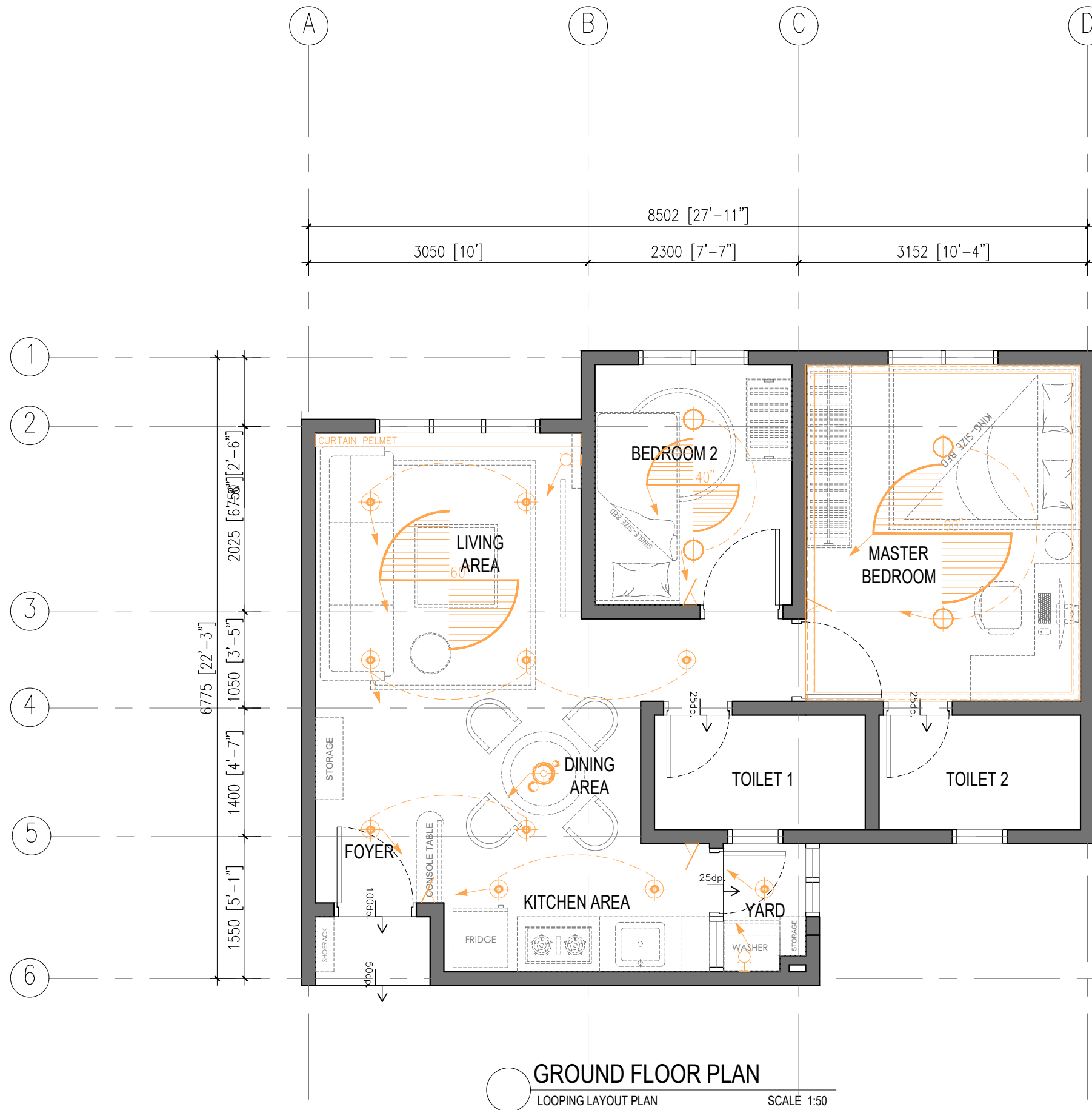

GROUND FLOOR PLAN
 LOOPING LAYOUT PLAN SCALE 1:50

ELECTRICAL LEGEND: GROUND FLOOR

| SYMBOL | DESCRIPTIONS | QTY |
|--------|-------------------|--------|
| | DOWNLIGHT | 10 NOS |
| | CABINET DOWNLIGHT | - |
| | SURFACE LIGHT | 4 NOS |
| | CEILING FAN | 3 NOS |
| | EYEBALL | - |
| | PENDANT LIGHT | 1 NOS |
| | LED LIGHT CEILING | 2 NOS |
| | WALL LIGHT POINT | - |
| | SWITCH | - |
| | LED LIGHT POINT | 2 NOS |
| | EXHAUST FAN | - |

NOTE :
 1. ALL SWITCHES 1500MM FFL

Perunding Reka bentuk Dalam :
RHIM No. 20, Jalan Timur 6 / 1A, Timur@Enstek-Bandar Baru Enstek, 71100 Negri Sembilan. Website : www.rhmdesignmy. No Tel : +606 - 856 8059

Tajuk Cadangan :
 TO PROPOSE NEW INTERIOR WORK AT MESAHILL, NILAI FOR MR. TEO SOON AIK.

Pemilik :
 Nama : MR. TEO SOON AIK
 NRIC :
 Alamat : MESAHILL, NILAI
 [Authorized representative]

Tajuk Lukisan :
LOOPING LAYOUT PLAN
 - Ground Floor Plan

No. Lukisan :
 RHM/2024/MRTEO/KEYS/LLP-01

| | | |
|--------------|------------------|-----------------|
| Revision : | Scale : AS SHOWN | Drawn by: FARIS |
| C - 0 | Date : JULY 2024 | Check by: AIMAN |

Amendments :

| Revision | Date | Particular |
|----------|------|------------|
| | | |

Status Drawing :

| | |
|---|---|
| <input checked="" type="checkbox"/> PROPOSED DESIGN | <input type="checkbox"/> DOCUMENTATION |
| <input type="checkbox"/> TENDER | <input type="checkbox"/> SUBMISSION |
| <input type="checkbox"/> BUILT ON SITE | <input type="checkbox"/> AUTHORITIES |
| <input type="checkbox"/> COORDINATION | <input type="checkbox"/> FOR CONSTRUCTION |

Note :
 Ownership of design and copyright drawings and specifications as the regular services should be reported immediately to the interior designer before proceeding, whether to maintain or not, drawings and specifications should not be used without written consultants

scale : not to scale

all dimensions are subject to the measurement site. Contractors should check all dimensions which worked on.

a mock up / catalogue samples for all kinds of furniture have to be submitted to approval pricer to proceed to the installation.

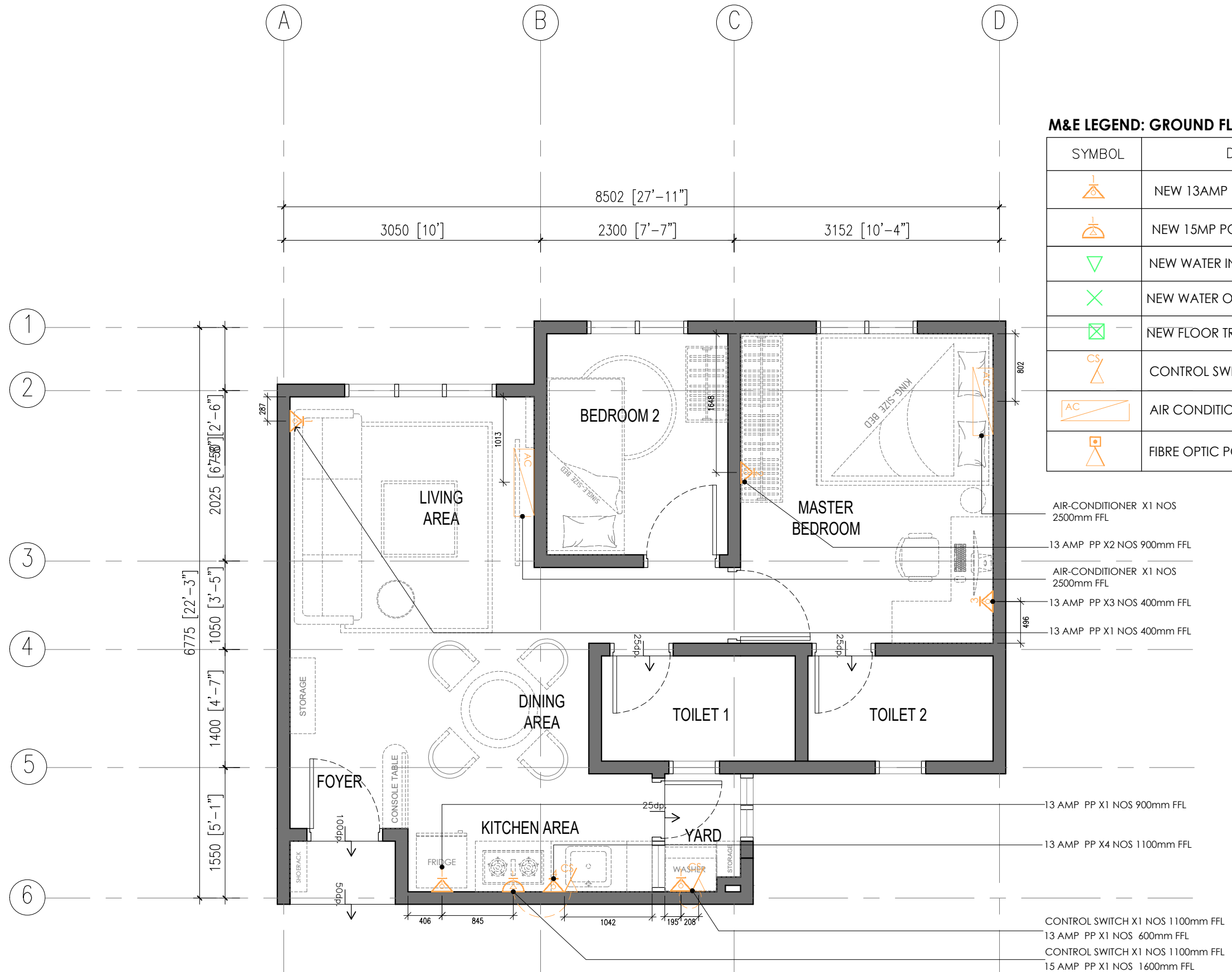

M&E LEGEND: GROUND FLOOR

| SYMBOL | DESCRIPTIONS | QTY |
|--------|------------------------------|--------|
| | NEW 13AMP POWER POINT OUTLET | 11 NOS |
| | NEW 15MP POWER POINT OUTLET | 1 NOS |
| | NEW WATER INLET | - |
| | NEW WATER OUTLET | - |
| | NEW FLOOR TRAP | - |
| | CONTROL SWITCH | 2 NOS |
| | AIR CONDITIONER | 2 NOS |
| | FIBRE OPTIC POINT | - |

- AIR-CONDITIONER X1 NOS 2500mm FFL
- 13 AMP PP X2 NOS 900mm FFL
- AIR-CONDITIONER X1 NOS 2500mm FFL
- 13 AMP PP X3 NOS 400mm FFL
- 13 AMP PP X1 NOS 400mm FFL
- 13 AMP PP X1 NOS 900mm FFL
- 13 AMP PP X4 NOS 1100mm FFL
- CONTROL SWITCH X1 NOS 1100mm FFL
- 13 AMP PP X1 NOS 600mm FFL
- CONTROL SWITCH X1 NOS 1100mm FFL
- 15 AMP PP X1 NOS 1600mm FFL

GROUND FLOOR PLAN
MECHANICAL & ELECTRICAL LAYOUT PLAN SCALE 1:50

Perunding Reka bentuk Dalam :
RHIM No. 20, Jalan Timur 6 / 1A, Timur@Enstek-Bandar Baru Enstek, 71100 Negri Sembilan. Website : www.rhmdesign.my No Tel : +606 - 856 8059

Tajuk Cadangan :
 TO PROPOSE NEW INTERIOR WORK AT MESAHILL, NILAI FOR MR. TEO SOON AIK.

Pemilik :
 Nama : MR. TEO SOON AIK
 NRIC :
 Alamat : MESAHILL, NILAI
 [Authorized representative]

Tajuk Lukisan :
MECHANICAL & ELECTRICAL LAYOUT PLAN
 - Ground Floor Plan

No. Lukisan :
 RHM/2024/MRTEO/KEYS/ M&E-01

Revision :
C - 0 Scale : AS SHOWN Drawn by: FARIS
 Date : JULY 2024 Check by: AIMAN

Amendments :
 Revision | Date | Particular

Status Drawing :
 PROPOSED DESIGN
 TENDER
 BUILT ON SITE
 COORDINATION
 DOCUMENTATION
 SUBMISSION
 AUTHORITIES
 FOR CONSTRUCTION

Note :
 Ownership of design and copyright drawings and specifications as the regular services should be reported immediately to the interior designer before proceeding, whether to maintain or not, drawings and specifications should not be used without written consultants

scale : not to scale

all dimensions are subject to the measurement site. Contractors should check all dimensions which to worked on.

a mock up / catalogue samples for all kinds of furniture have to be submitted to approval pricer to proceed to the installation.