

SHOP DRAWING

Raabhaus
ART OF INTERIOR

RAABHAUS DESIGN
~ ART OF INTERIOR
(AS0418936-M)

Please contact us:
AIDA : +6010-239 2723
BALQIS : +6011-32294129

PROJECT TITLE:
PROPOSED RENOVATION WORKS
FOR KITCHEN WORKS DESIGN @
NO 22, JALAN ELMINA ILHAM 4,
ELMINA ILHAM,
ELMINA SEKSYEN U16,
40160 SHAH ALAM, SELANGOR

CLIENT:
PUAN SYEILA

CLIENT APPROVAL / SIGN OFF:

NAME :
DESIGNATION :
DATE :

DRAWING TITLE:
WET KITCHEN - GF
(ISLAND COUNTER)

PROJECT NO:
RH0124-A0068

DATE: 01 JAN 2024	SCALE: NTS	REV: 03
DRAWN BY: RR	SCALE: -	SHEET: A3
CHECKED BY: SJ		

REV	REVISIONS	DATE
00	AS PER DRAWING	01.01.24

Contractors, vendors & consultants must verify all dimension on site and notify this Company any discrepancies prior to carry out works. Written dimensions take precedence over scaled dimensions.
© Raabhaus Design retains copyright on this drawing.

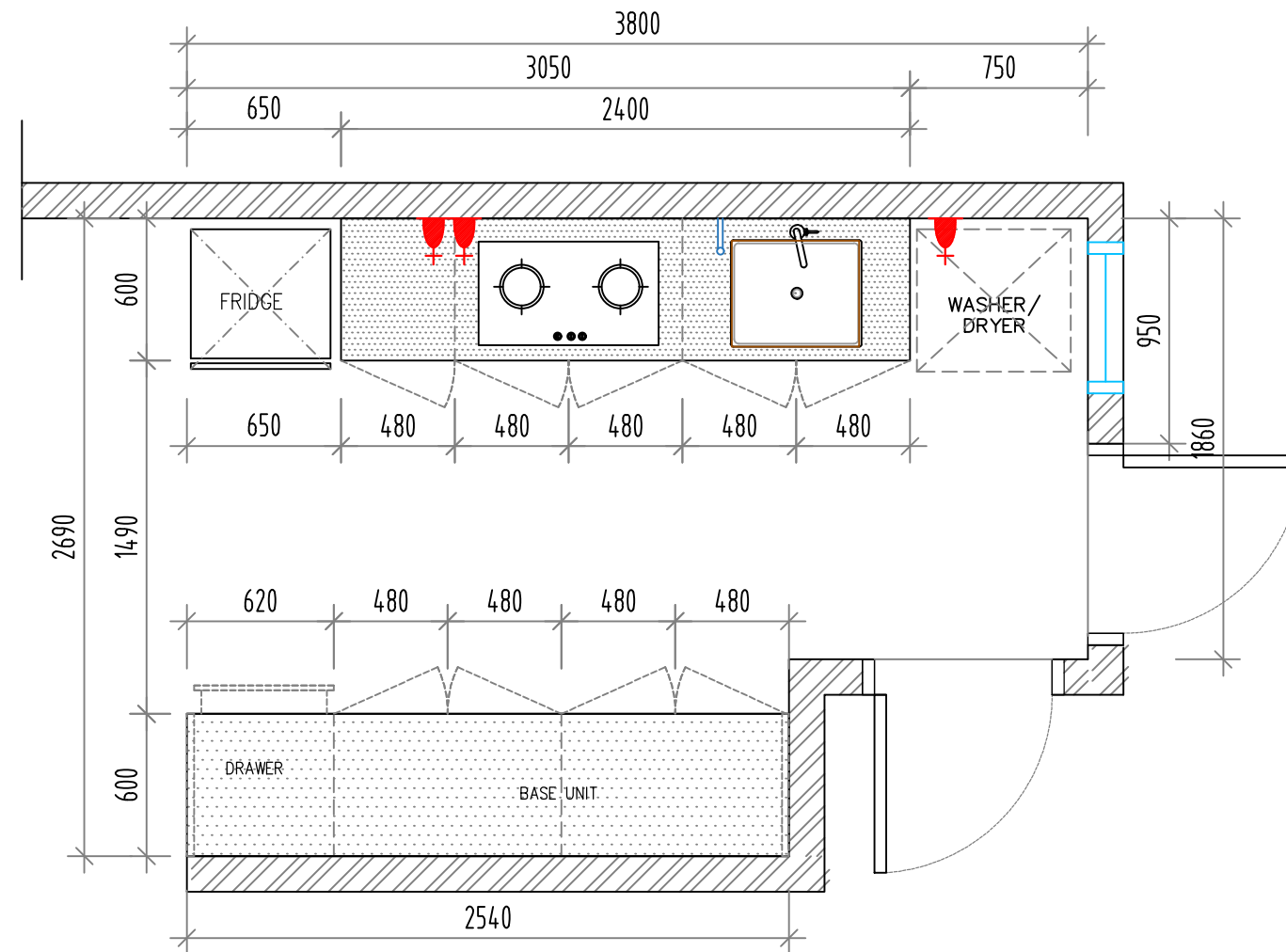

KITCHEN
Layout Plan

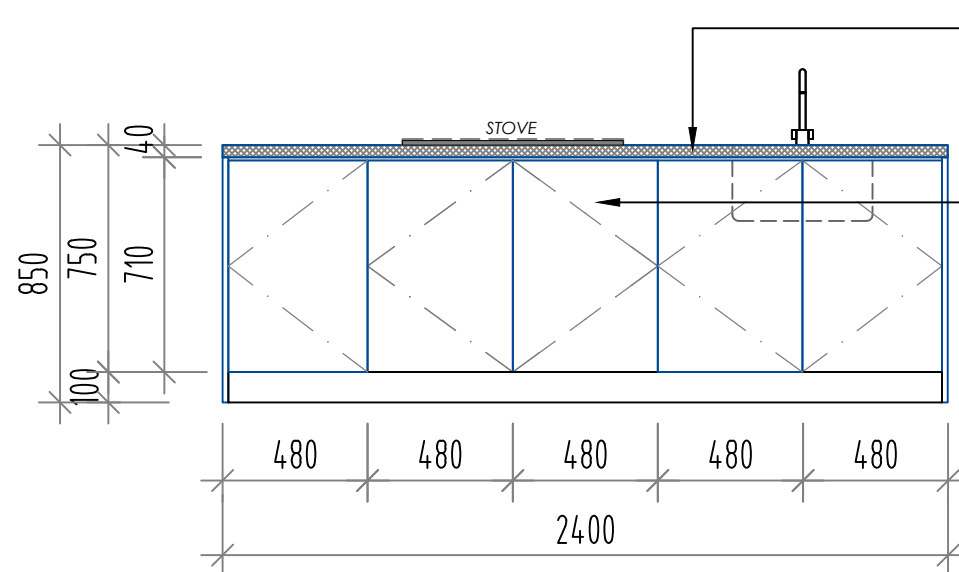

KITCHEN
Elevation A

Kitchen Counter Top in
LAMINATE TOP STONE SERIES
CODE:
(MM 266 -SOMERSTONE)

Kitchen Door cabinet in
MELAMINE FINISH
CODE:
(MEICO-3112 IDAHO LIGHT)

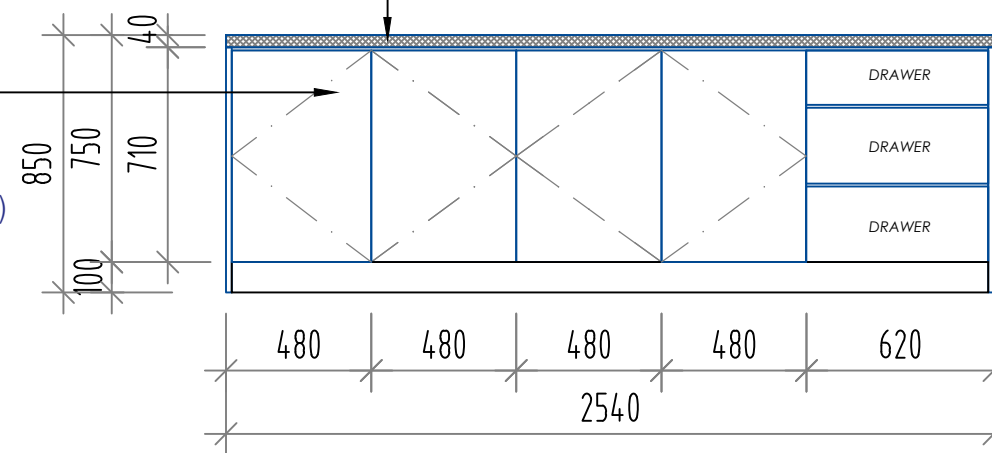

KITCHEN
Elevation B