

| LEGEND | DESCRIPTION |
|--------|--------------------------|
| (M) | SURFACE MAGNETIC CONTACT |
| (MC) | CONCEAL MAGNETIC CONTACT |
| (IS) | INTERNAL SIREN |
| (ES) | EXTERNAL SIREN |
| (KP) | KEYPAD |
| (PB) | PANIC BUTTON |
| (AP) | ALARM PANEL |

UNTUK KEGUNAAN MAJLIS

ALL THE LOCATION & DIMENSION SHOWN IN THIS DRAWING MUST BE CHECKED AT SITE BY THE CONTRACTOR.
ALL THE DRAWINGS MUST BE READ IN CONJUNCTION WITH OTHER CONSULTANT'S DRAWINGS. NOTIFICATION SHALL BE MADE TO THE ENGINEER BEFORE COMMENCEMENT OF WORK IN THE EVENT OF ANY DISCREPANCY ARISING FROM THE DRAWING.

TAJUK PROJEK
CADANGAN MEMBINA DAN MENYIAPKAN PERUMAHAN SKIM 'GUARDED AND GATED COMMUNITY' MENGIKUT SEKSYEN 6(1A) AKTA 318 (AKTA HAKMILIK STRATA, 1985) BAGI CADANGAN 292 UNIT RUMAH TERES 2 TINGKAT BERSERTA:-
NOTE:
a. 1 UNIT PONDOK PENGAWAL
b. 1 UNIT PEJABAT PENGURUSAN
c. 2 UNIT PENCAWANG ELEKTRIK
d. 1 UNIT KEBUK SAMPAH
BERPUSAT
DI ATAS SEBAHAGIAN LOT 44668, MUKIM DENGKIL, DAERAH SEPANG, SELANGOR DARUL EHSAN

UNTUK TETUAN:
LUSH DEVELOPMENT SDN BHD

OWNER ADDRESS AND SIGNATURE

LUSH DEVELOPMENT SDN BHD
Level 9, Two IOI Square, IOI Resort,
62502 Wilayah Persekutuan Putrajaya, Malaysia.
Tel : 03-8947 8888 Fax : 03-8947 8800

AKITEK :

ATELIER ADT AKITEK (Asia) Sdn Bhd (COMPANY NO.287488-W)
Unit W608, Level 6, Metropolitan Square,
No 2, Jalan PUJ 8/1, Bandar Damansara Perdana,
47820 Petaling Jaya, Selangor.
Tel : 603 77297378 Email : atelier.adt@gmail.com Fax : 603 7729937

Jurutera M & E :

WL CONSULT (Co. No: 001542534-A) (BEM Reg. No: 69 P/N)
Unit No. 11-1,
Plaza Sinar, Jalan 6/38D,
Taman Sri Sinar,
Off Jalan Segambut,
51200 Kuala Lumpur.
Tel: 03-6281 9537/5607 Fax: 03-6275 2355 Email : wlcons@gmail.com

ENGINEER'S SIGNATURE
"Saya dengan ini mengesahkan bahawa saya akan bertanggungjawab sepenuhnya keatas keseluruhan rekabentuk sistem pembentangan dan kesempurnaan perkerjaannya".

IR. WONG KOK THAI



ALARM SYSTEM CONTRACTOR:

ECO SECURITY & SOLUTION SYSTEM SDN BHD (Co. No: 1170468-X)
NO. 8-1B, JALAN BANDAR SEMBILAN,
PUSAT BANDAR PUCHONG,
47160 PUCHONG,
SELANGOR DARUL EHSAN.
Tel: 010-268 3107
Fax: 03-8959 9396
Email : eco.sss2016@gmail.com

Tajuk Lukisan

HOME SECURITY ALARM SYSTEM

END UNIT
- PELAN TINGKAT BAWAH
- PELAN TINGKAT SATU
- PELAN TINGKAT BUMBUNG
- SCHEMATIC DIAGRAM

| | | |
|-------------|-------------------|---------------|
| DRAWN BY | JEREMY | |
| APPROVED BY | IR. WONG KOK THAI | |
| DATE : | APRIL 2019 | DATE REVISION |
| SCALE : | 1 : 75 | |

DWG. NO. **ECO/WL14114/ELV/01** REV. **0**

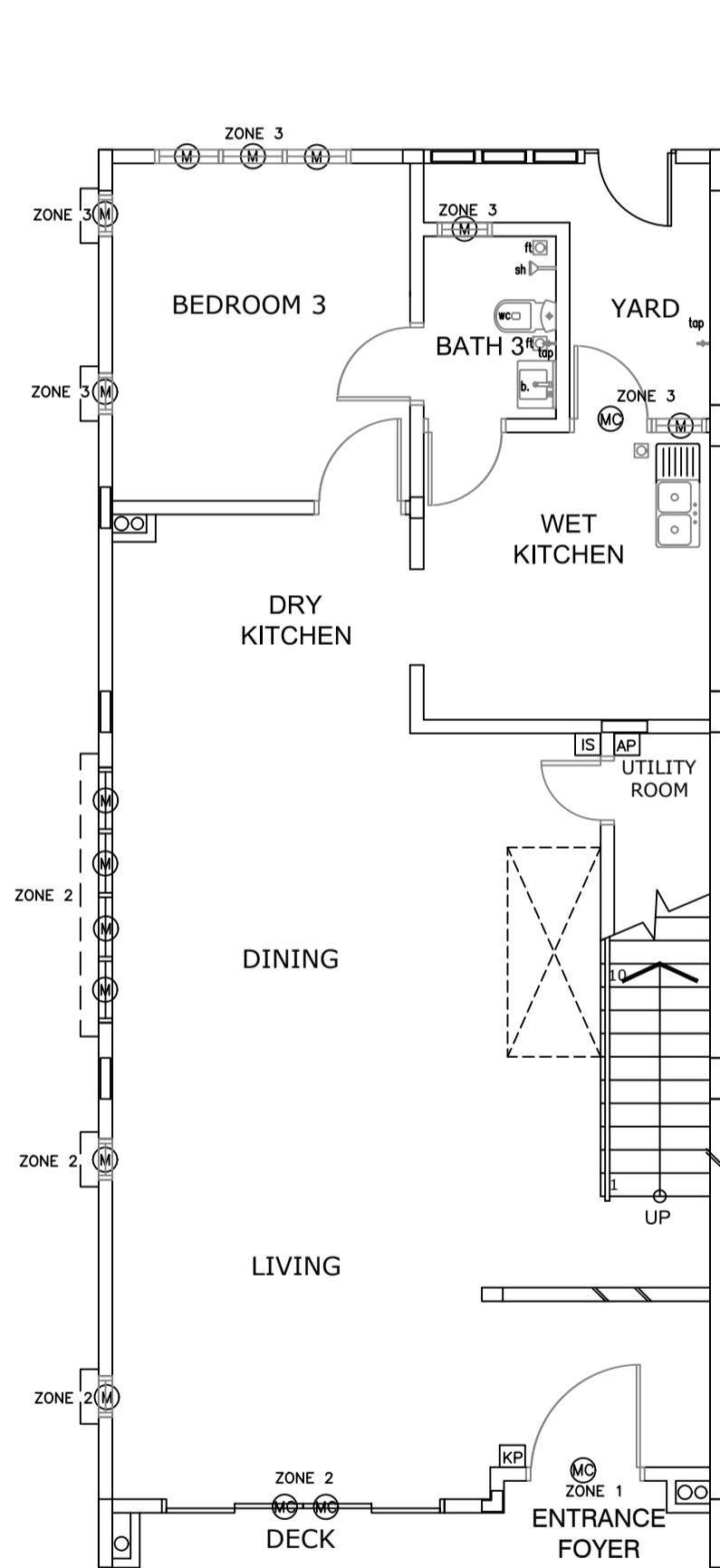

HOME SECURITY ALARM SYSTEM
PELAN TINGKAT BAWAH
END UNIT
(AS-BUILT)

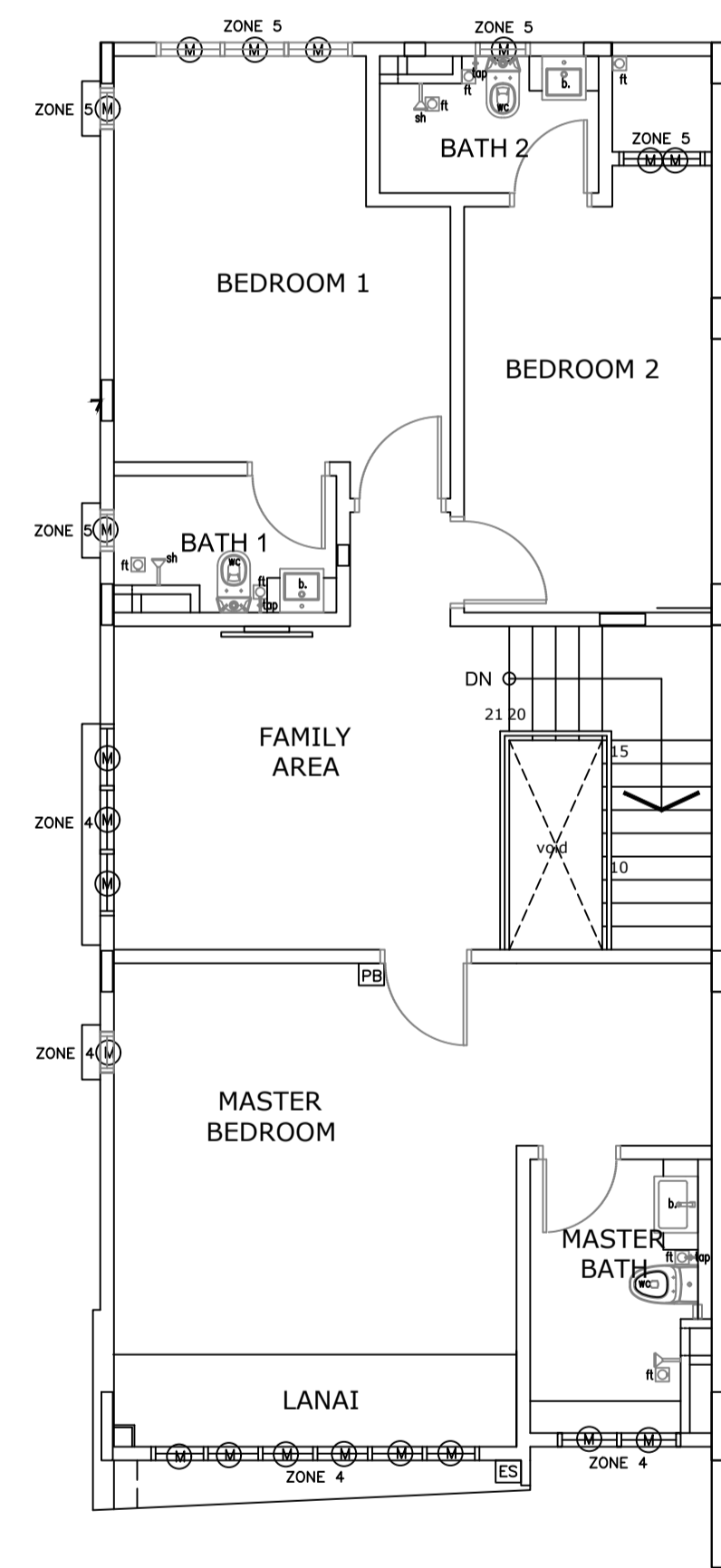

HOME SECURITY ALARM SYSTEM
PELAN TINGKAT SATU
END UNIT
(AS-BUILT)

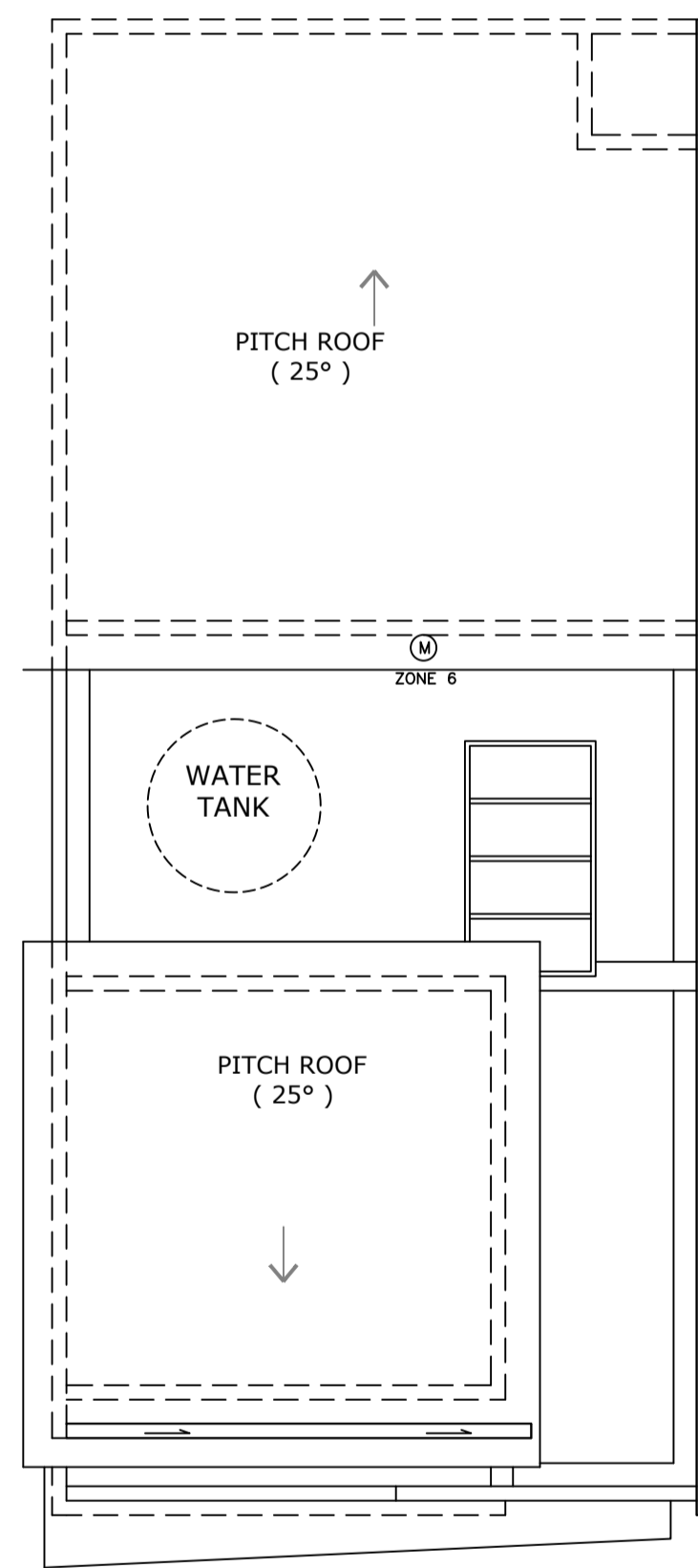

HOME SECURITY ALARM SYSTEM
PELAN TINGKAT BUMBUNG
END UNIT
(AS-BUILT)

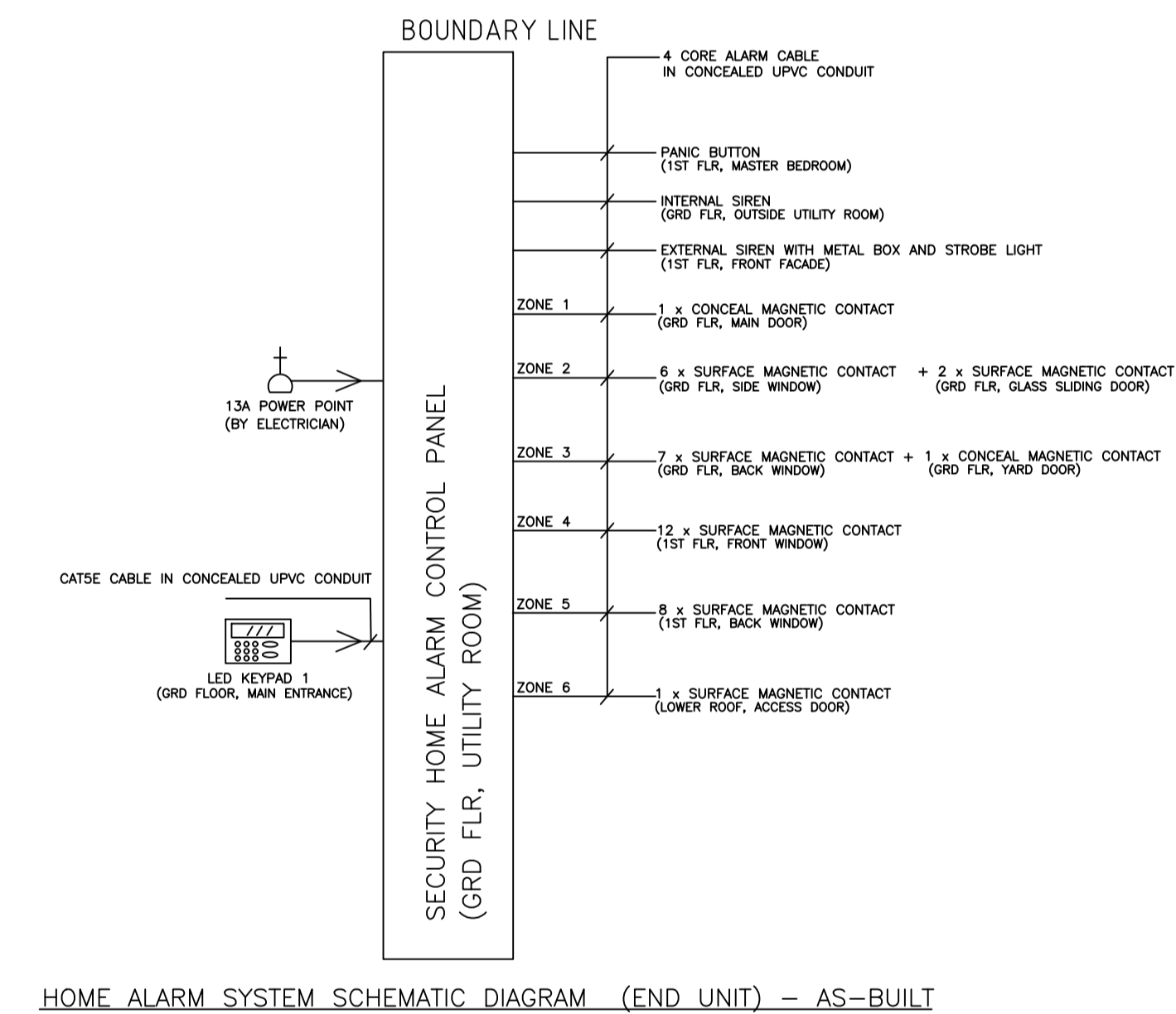

HOME ALARM SYSTEM SCHEMATIC DIAGRAM (END UNIT) - AS-BUILT

AS-BUILT